

ELEVATION

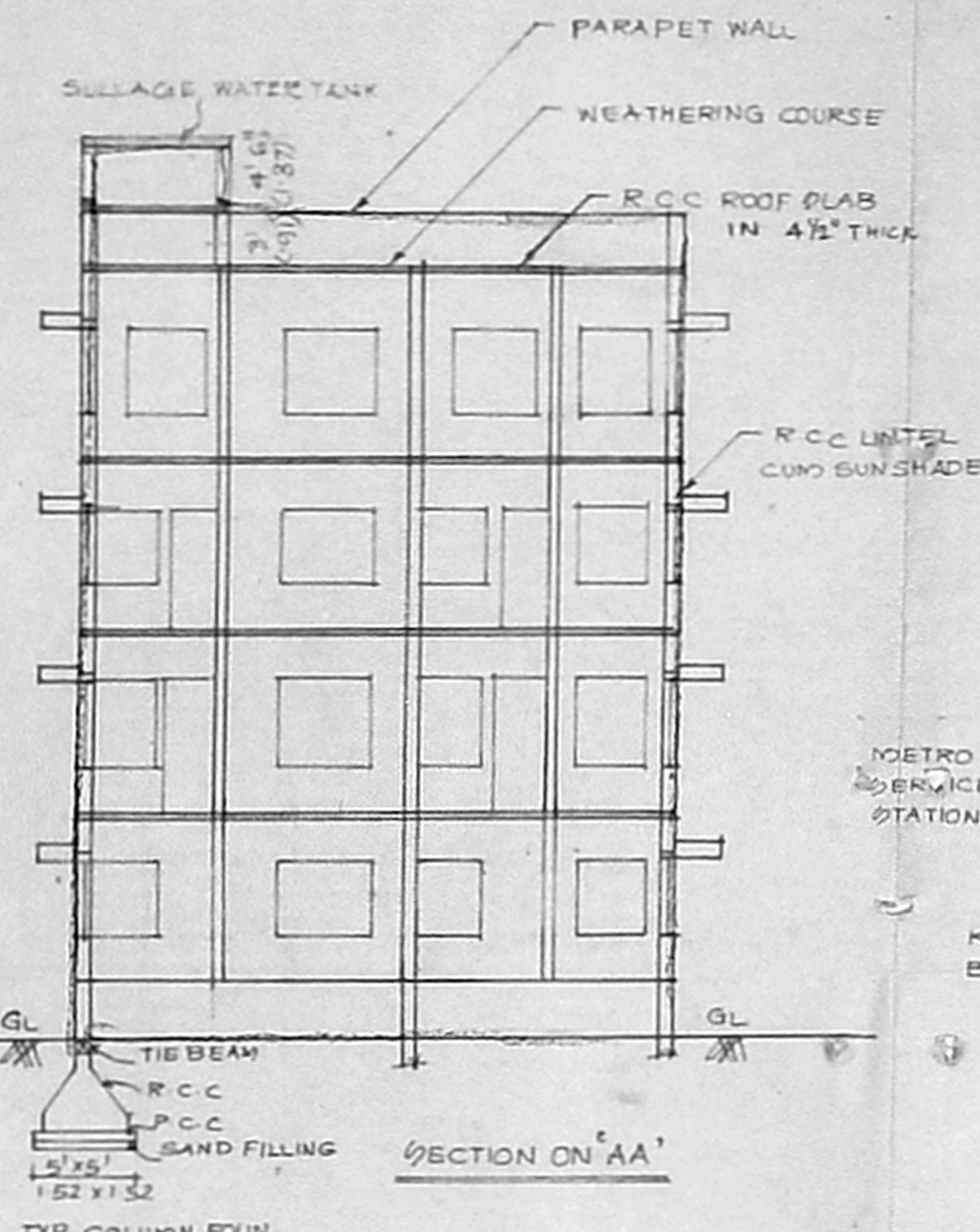

SECTION ON 'AA'

TYP. COLUMN FOUND.

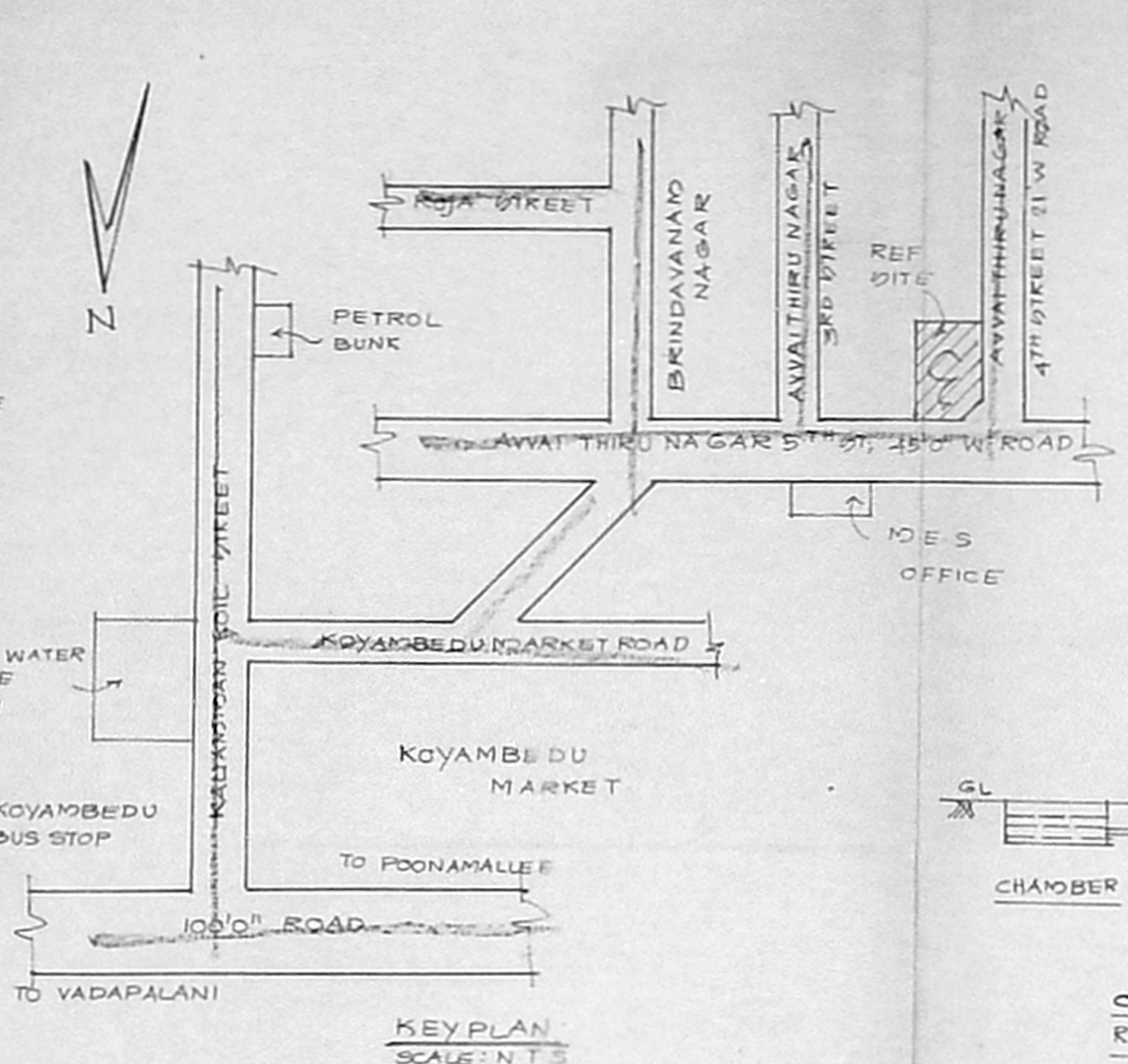

KEY PLAN

SCALE: 1/4" = 1'-0"

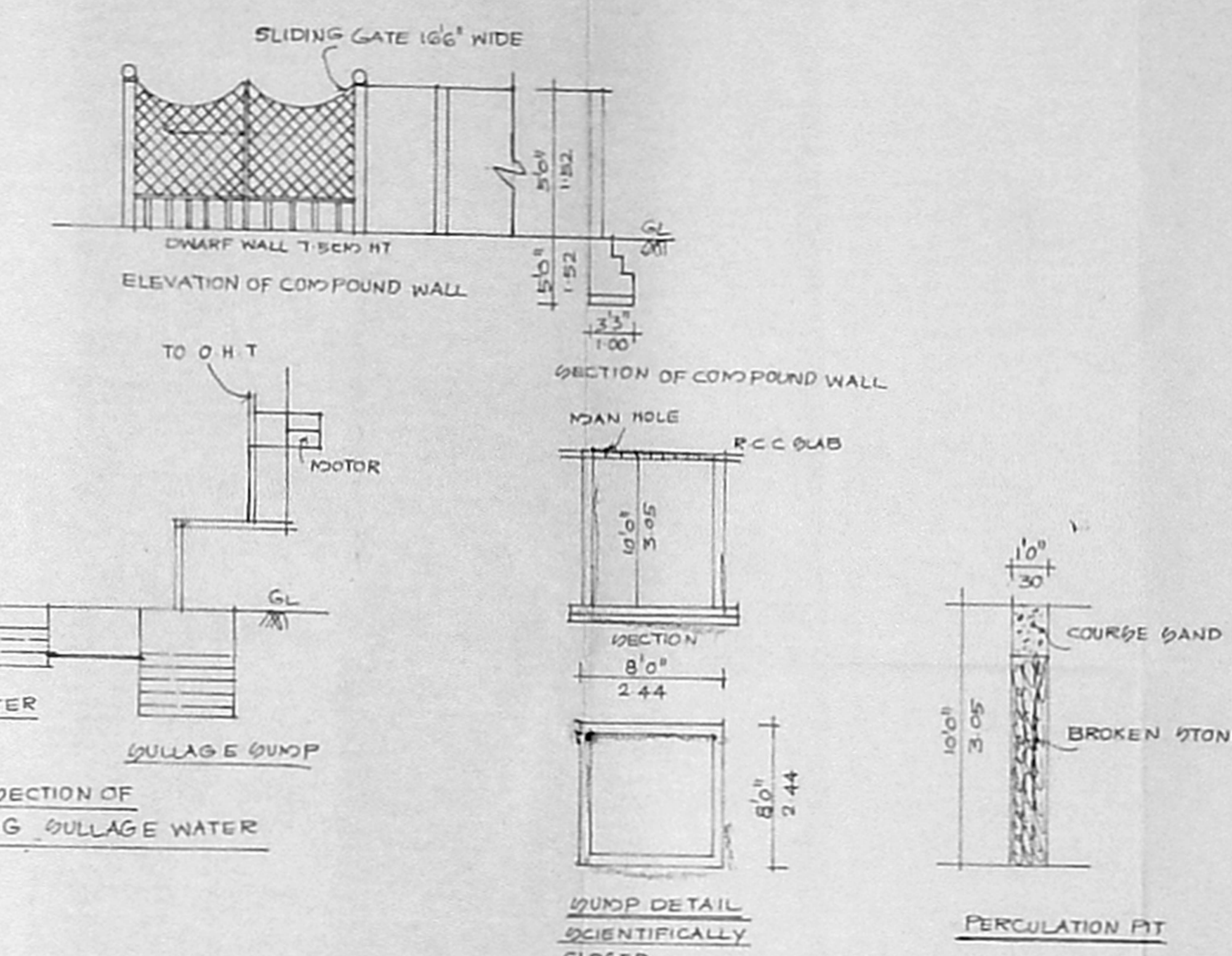

CROSS SECTION OF RECYCLING SULLAGE WATER

PERCOLATION PIT

RAIN WATER HARVESTING

PEBBLE BED DETAILS

SECTION OF DWARF WALL

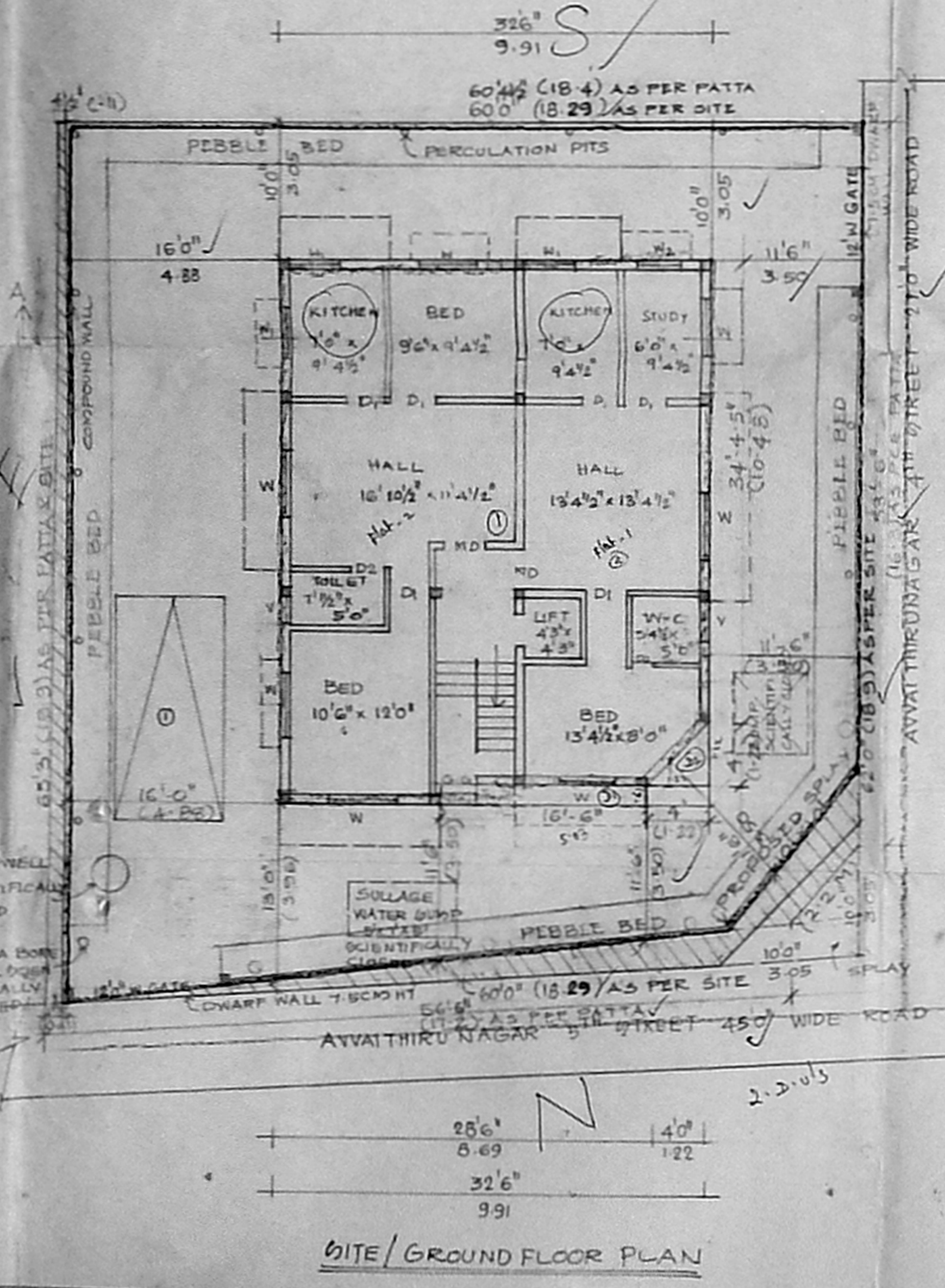

SITE/GROUND FLOOR PLAN

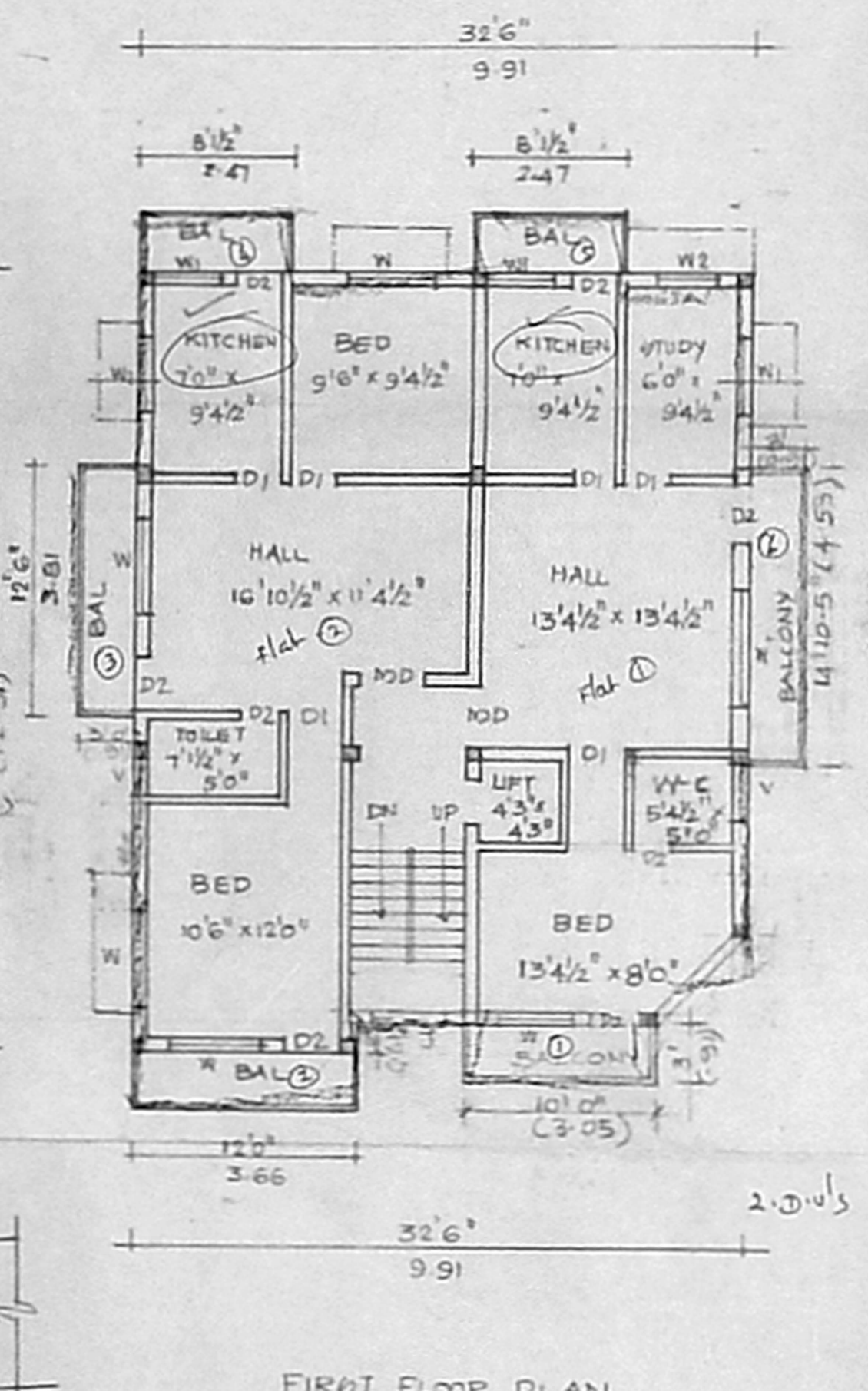

FIRST FLOOR PLAN

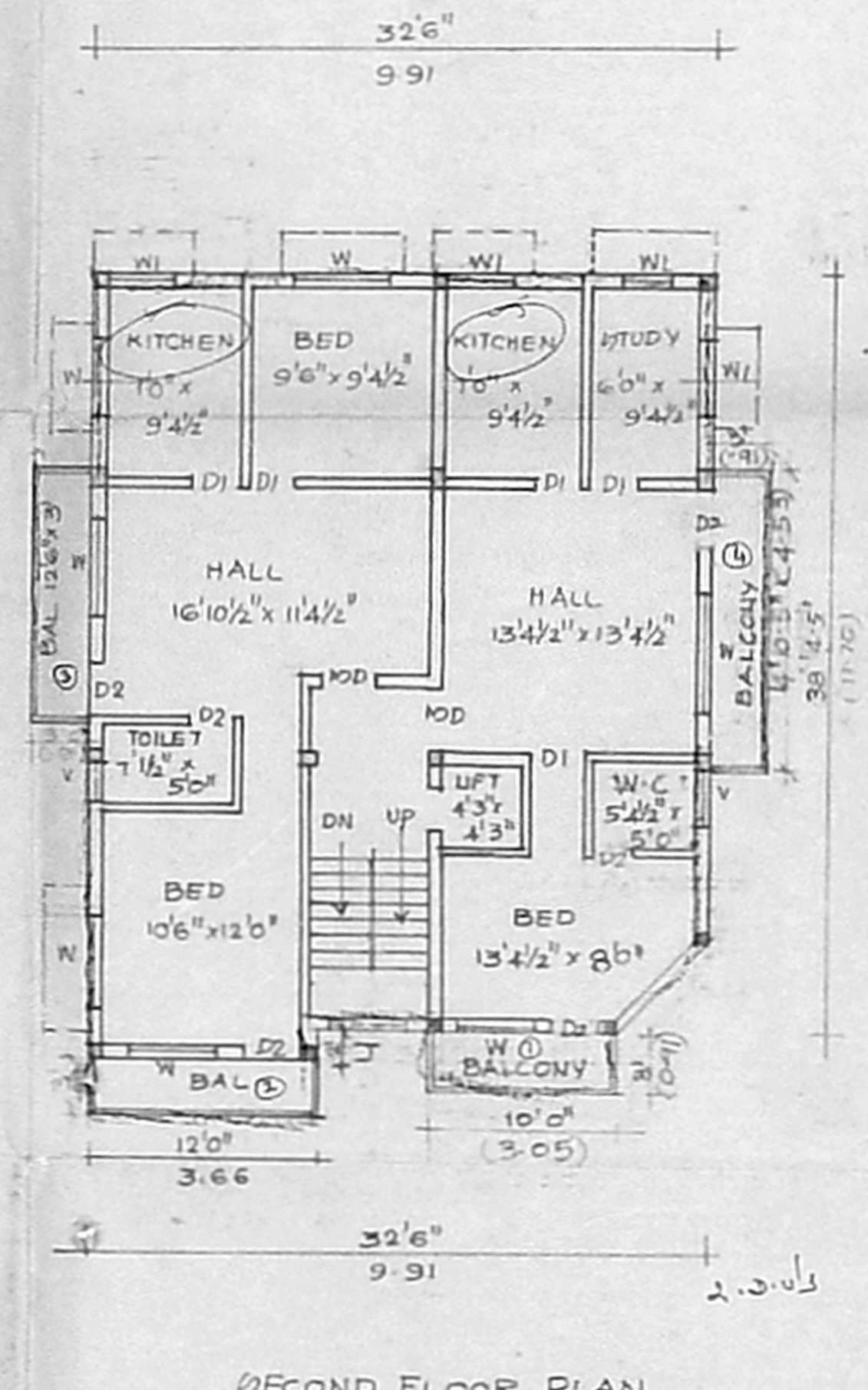

SECOND FLOOR PLAN

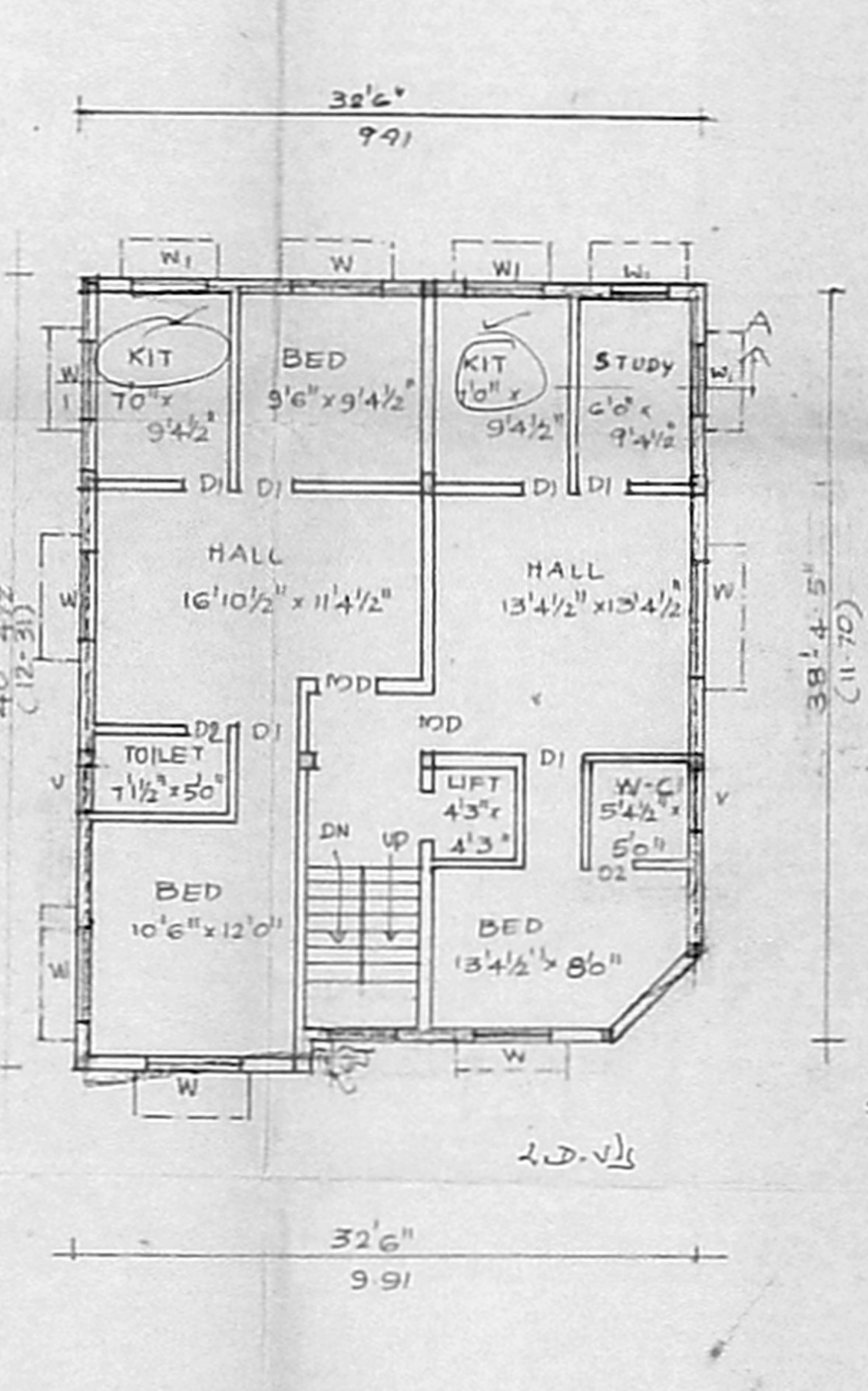

THIRD FLOOR PLAN

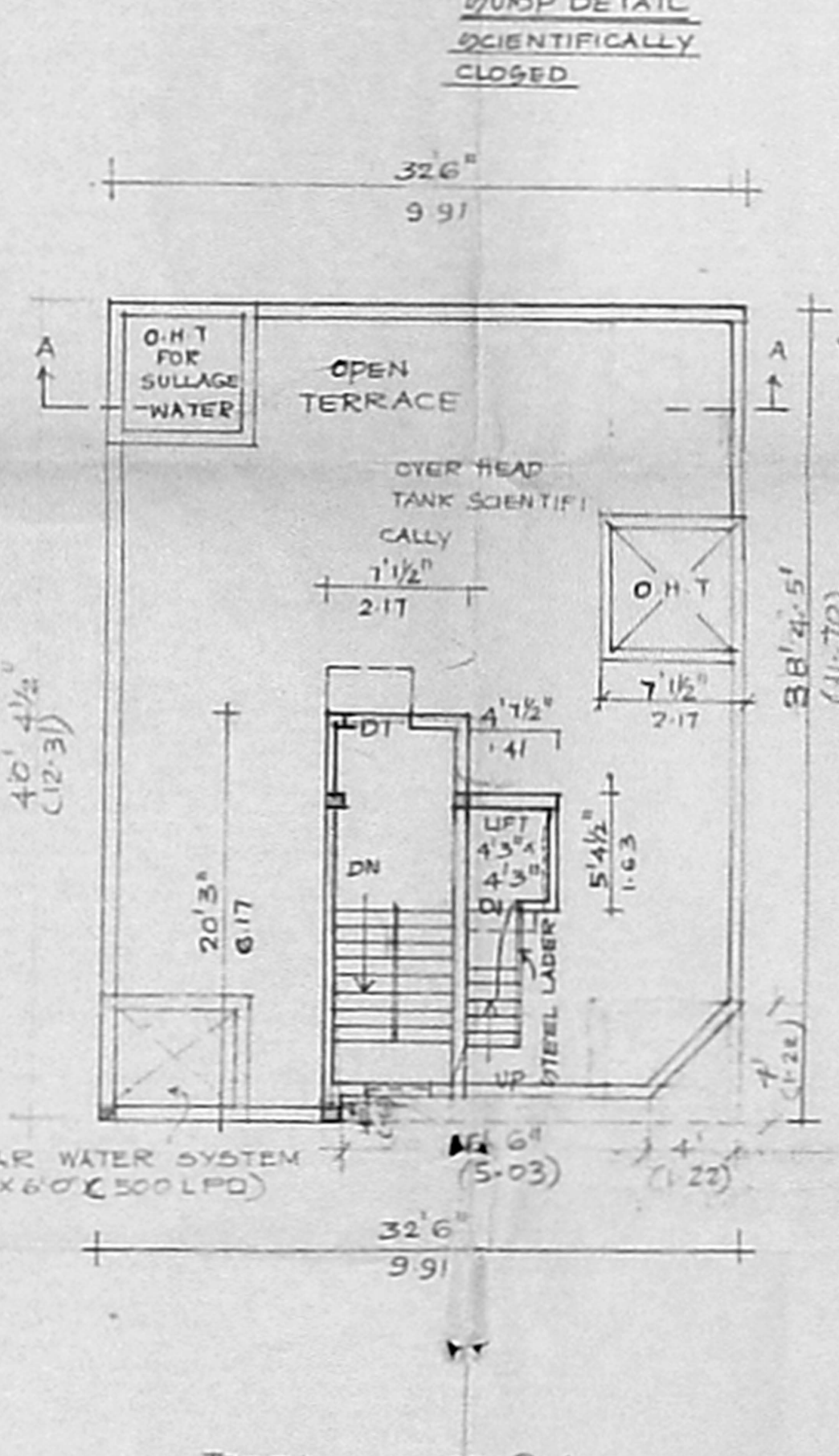

TERRACE FLOOR PLAN

PLAN SHOWING THE PROPOSED RESIDENTIAL BUILDING AT PLOT NO. 45, DOOR NO. 7, BLOCK NO. 3, T.S. NO. 38, AVVAITHIRU NAGAR 4<sup>TH</sup> STREET & AVVAITHIRU NAGAR 5<sup>TH</sup> STREET, KOYAMBEDU VILLAGE CHENNAI - 107

Zone V  
 CMAA (B)/L. No. 1  
 C No. B.C.I/14808 of  
 AM = 8.0 (1.00)  
 Scale  
 Scrutiny P.A.  
 22/11/15  
 Revised Plan Dt: 12/11/15  
 REFERENCE: EXISTING DEMOLITION PLAN APP BY CORPORATION OF CHENNAI VIDE DA/00173/2005 DT: 23-02-2005

AREA DETAIL	
PLOT AREA	3708.00 sqm
G FLOOR	1271.18 sqm
F FLOOR	1468.05 sqm
T FLOOR	1271.18 sqm
HEAD ROOMS & LIFT	169.13 sqm
TOTAL	5449.71 sqm
PLOT COVERAGE	39.6% < 65%
F.S.I	1.46 < 1.50

SCHEDULE OF JOINERY	
MD MAIN DOOR	33" x 70" 100 x 213
DI DOOR	30" x 70" 0.91 x 213
D2 DOOR	26" x 70" 0.76 x 213
W WINDOW	50" x 46" 1.22 x 1.37
VI WINDOW	40" x 46" 1.22 x 1.37
V VENTILATOR	30" x 20" 0.91 x 0.60
J JALLY	40" x 46" 1.22 x 1.37

COLOUR INDEX	
PROPOSED	[Symbol]
ROAD	[Symbol]
BOUNDARY	[Symbol]
115 x 57	

OWNER: S. ATHYAMAN, B.E.  
 CHARTERED ENGINEER  
 ER. K. SELVAM, CHARTERED SURVEYOR  
 CHARTERED ENGINEER & APPROVED VALUER  
 CLASS II LICENSED SURVEYOR  
 DOOR NO. 11/201, 11th BLOCK, MOJAPUR EAST, CHENNAI-600 037  
 (NEWLY BUILT ADARSH SCHOOL)  
 PHONE NO: 28769010  
 CELL NO: 9841282050